

**BLOCK 3
PROPOSED GROUND FLOOR PLAN**

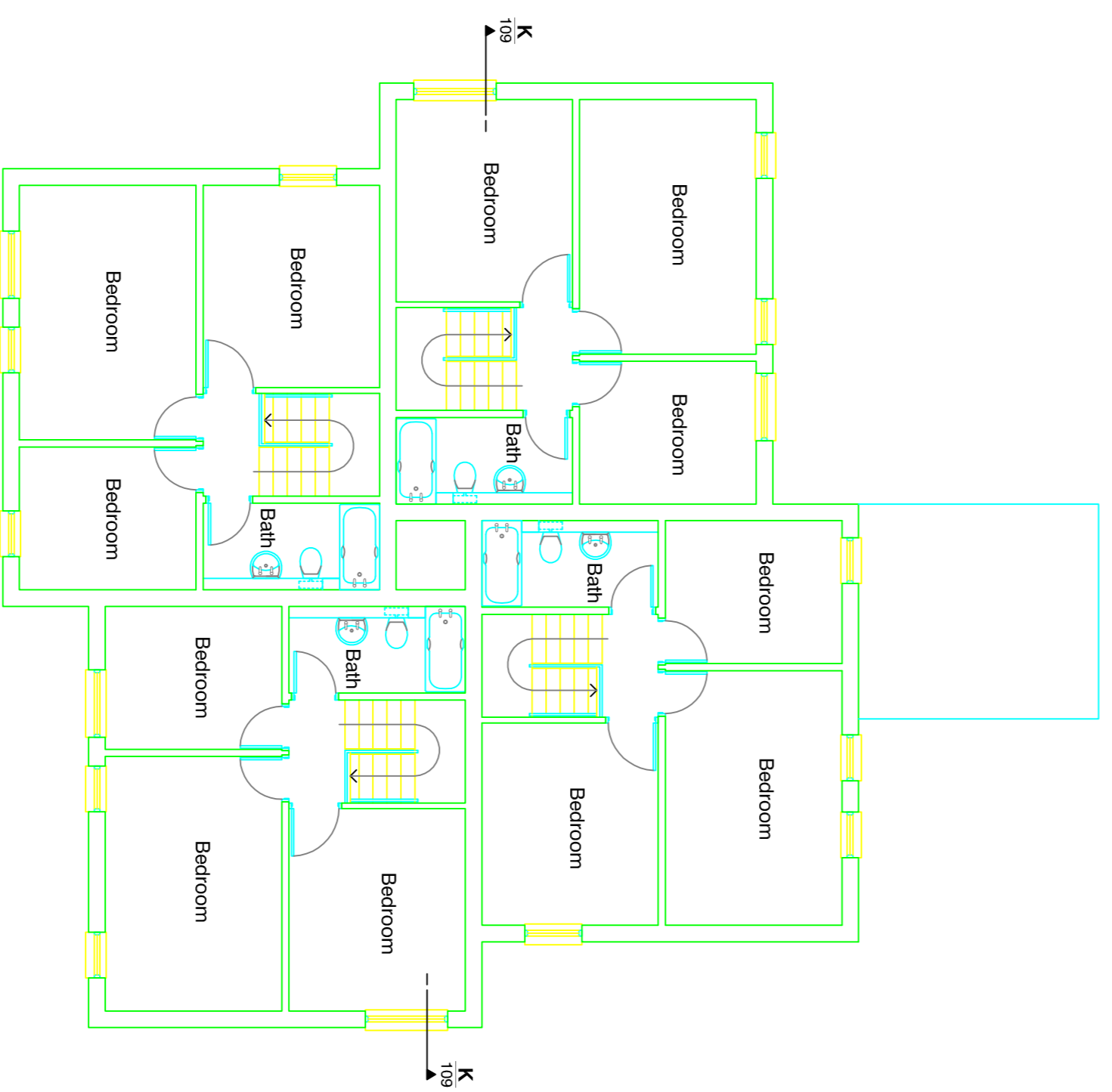

**BLOCK 3
PROPOSED FIRST FLOOR PLAN**

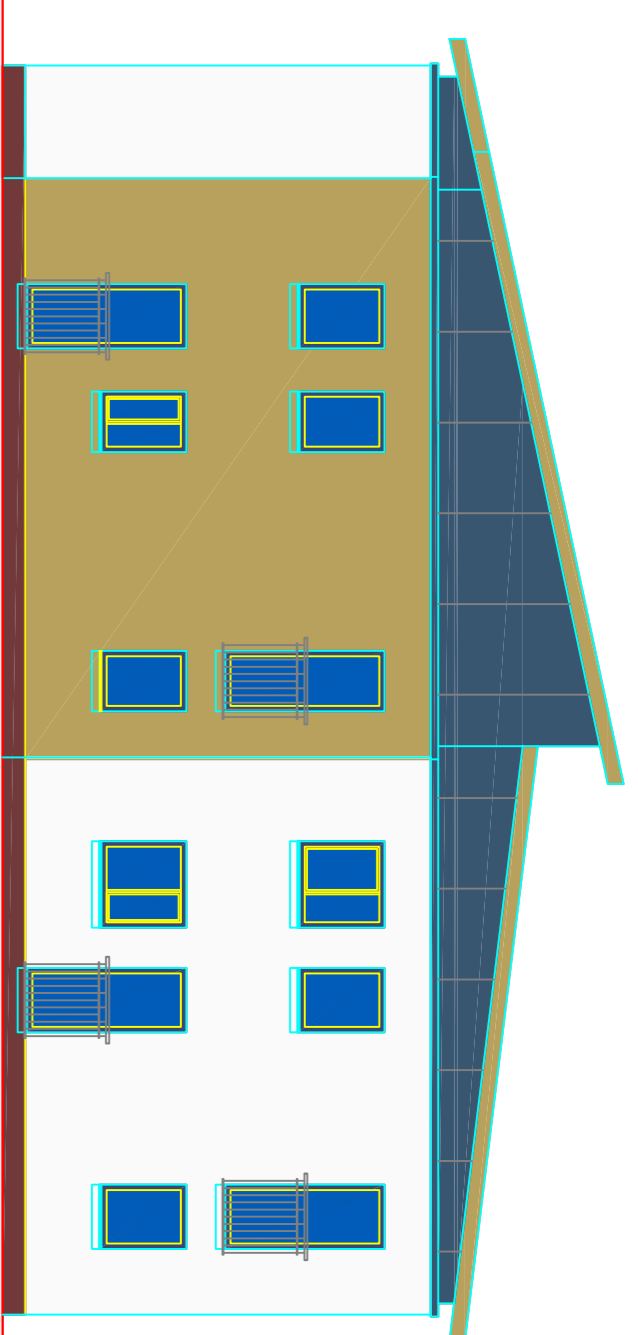

PROPOSED SOUTH ELEVATION

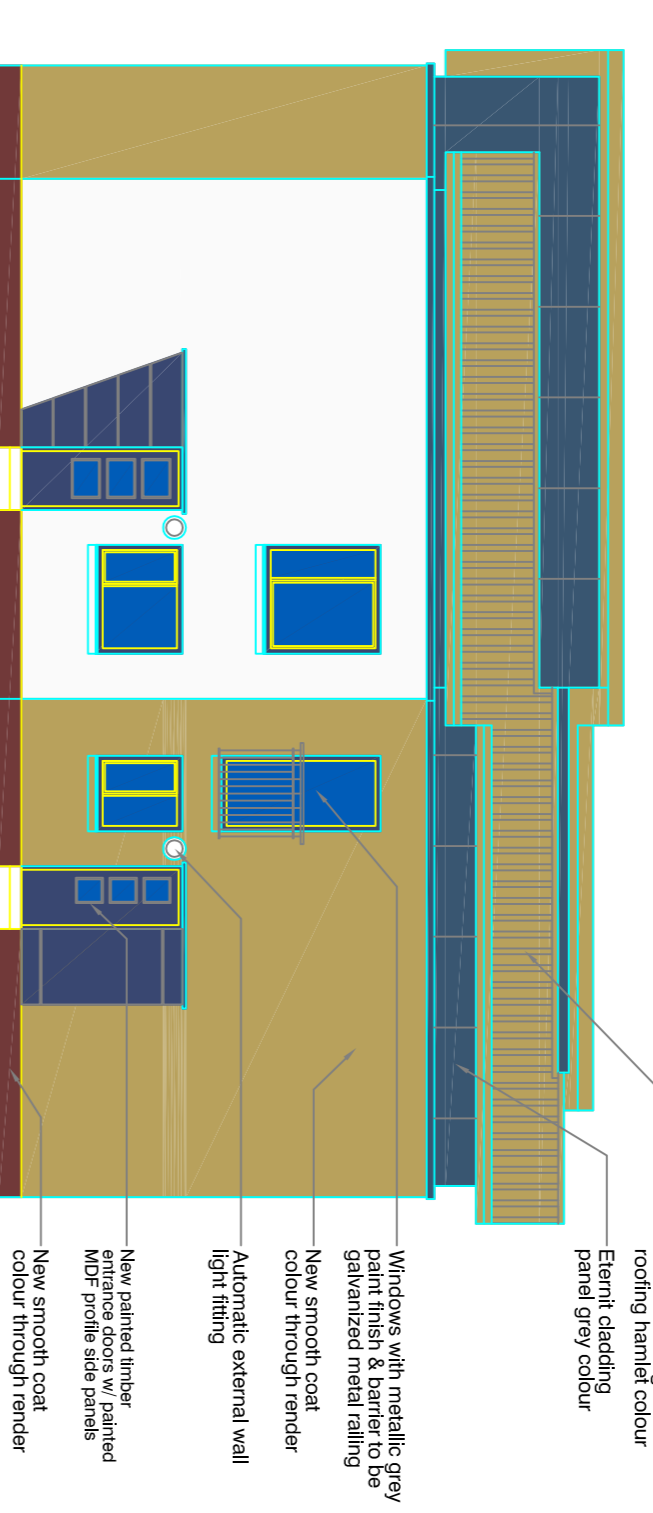

PROPOSED WEST ELEVATION

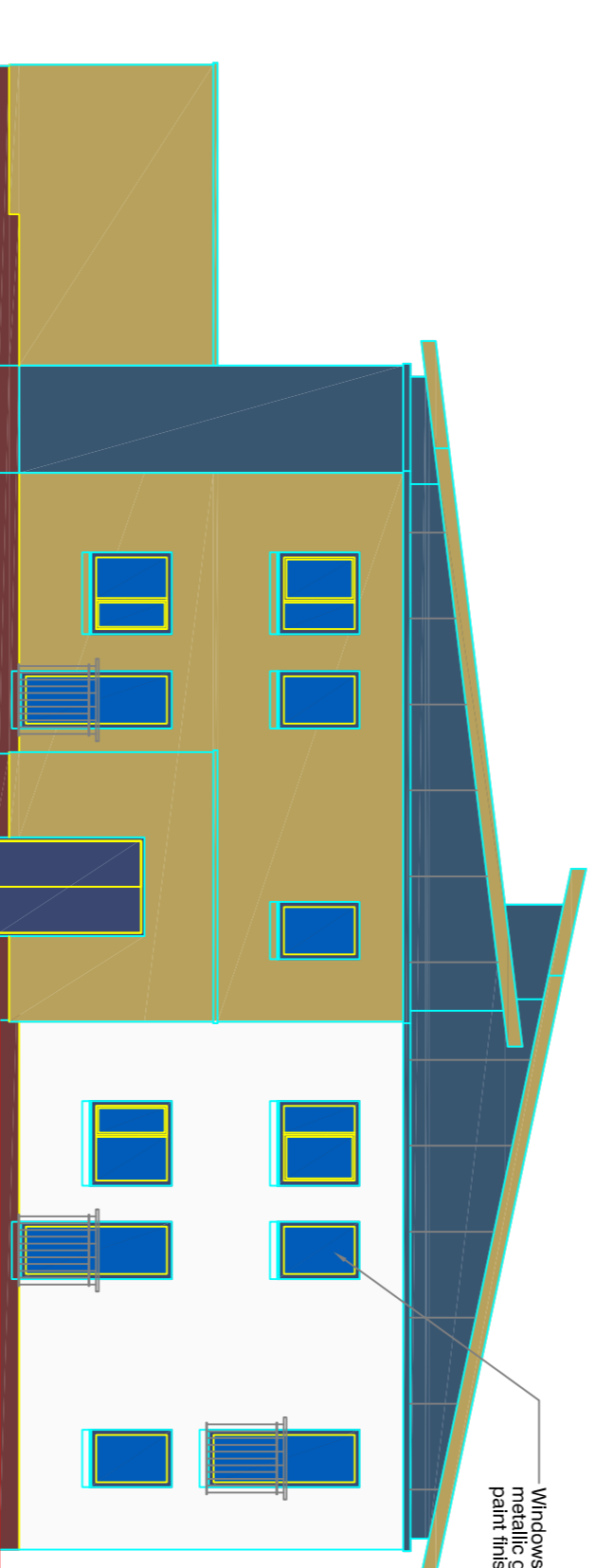

PROPOSED NORTH ELEVATION

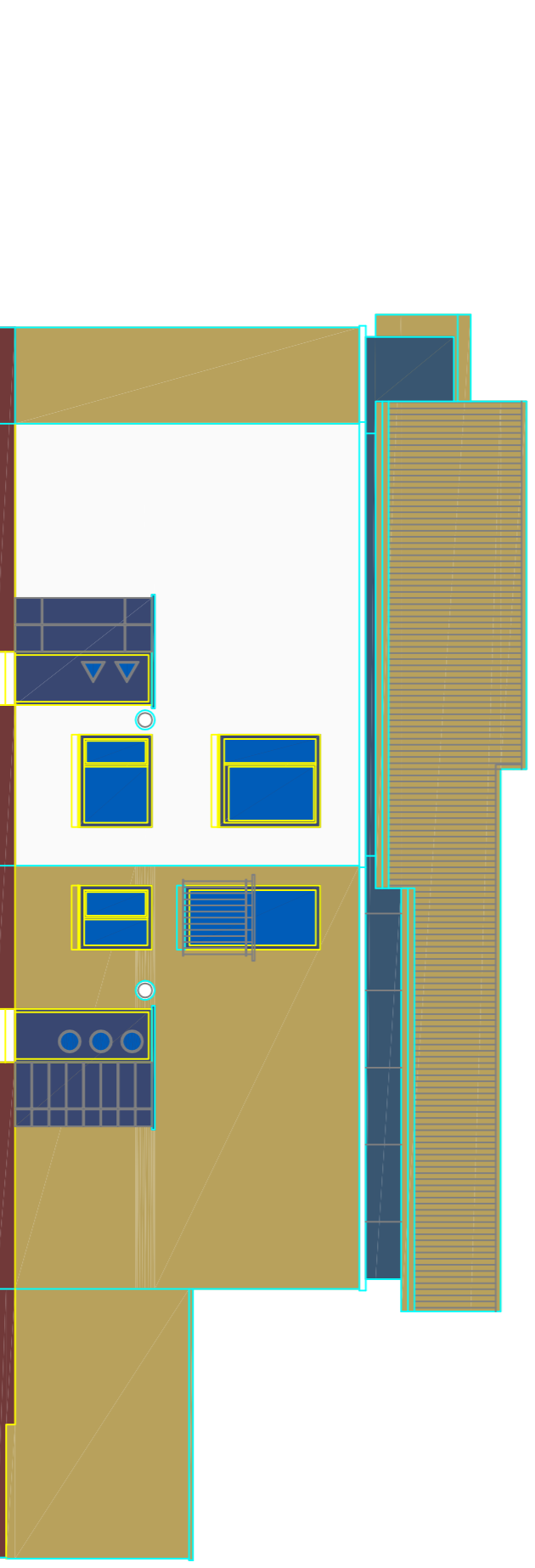

PROPOSED EAST ELEVATION

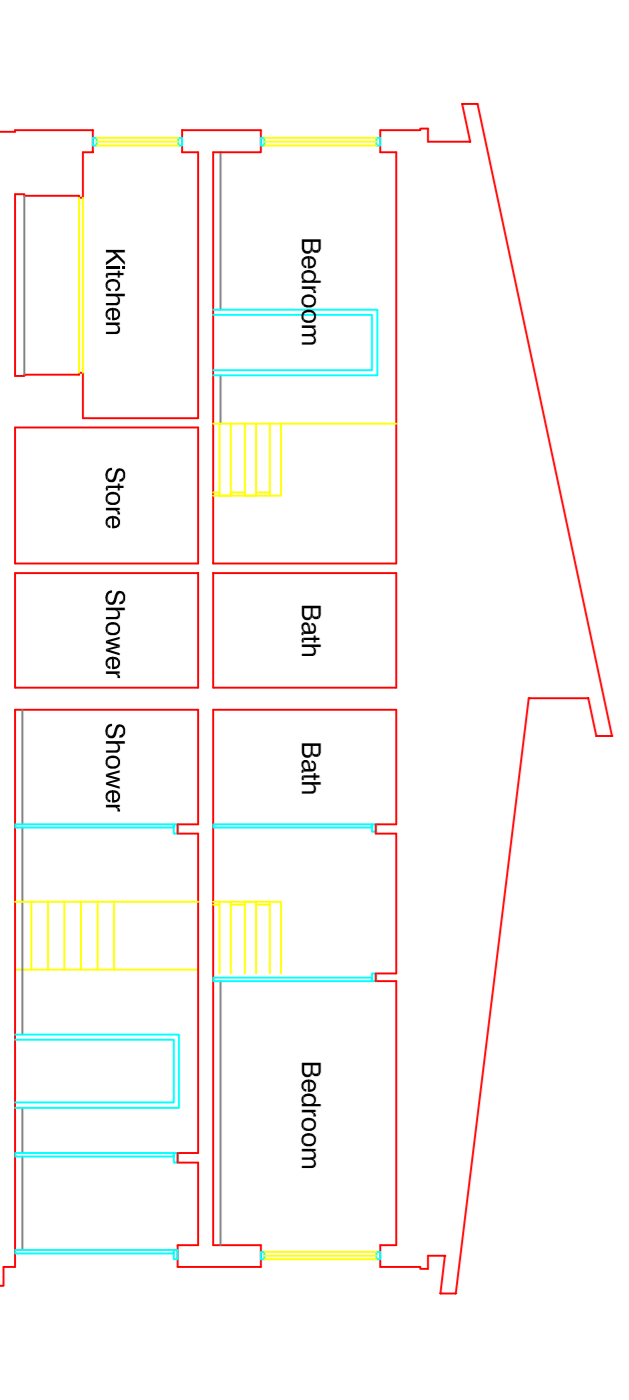

PROPOSED SECTION K/109 - K/109

Planning

RESPONSE Client: Shawyer Collier Design	
Project Title: PROPOSED RESIDENTIAL Wimberley Houses, Glamis Drive, Dundee	
Sheet: BLOCKS 3 PROPOSED FLOOR PLANS, ELEVATIONS & SECTION	
Comments:	Drawing Number:
Drawn By: RJP	1248 - 109
Checked By: RPaul	
Date: April 08	
Scale: 1:100 m.	Revision: A_22/10/2008
JAMES PAUL ASSOCIATES Architects, Town Planning Consultants & Landscape Architects 4 Spink Street, Broughty Ferry, Dundee, DD5 1DP Tel: 01382 48015 Email: enquiries@jamespaulassociates.co.uk	

This drawing is COPYRIGHT and should therefore not be copied / reproduced without the prior consent of JAMES PAUL ASSOCIATES